T jelo Christovo
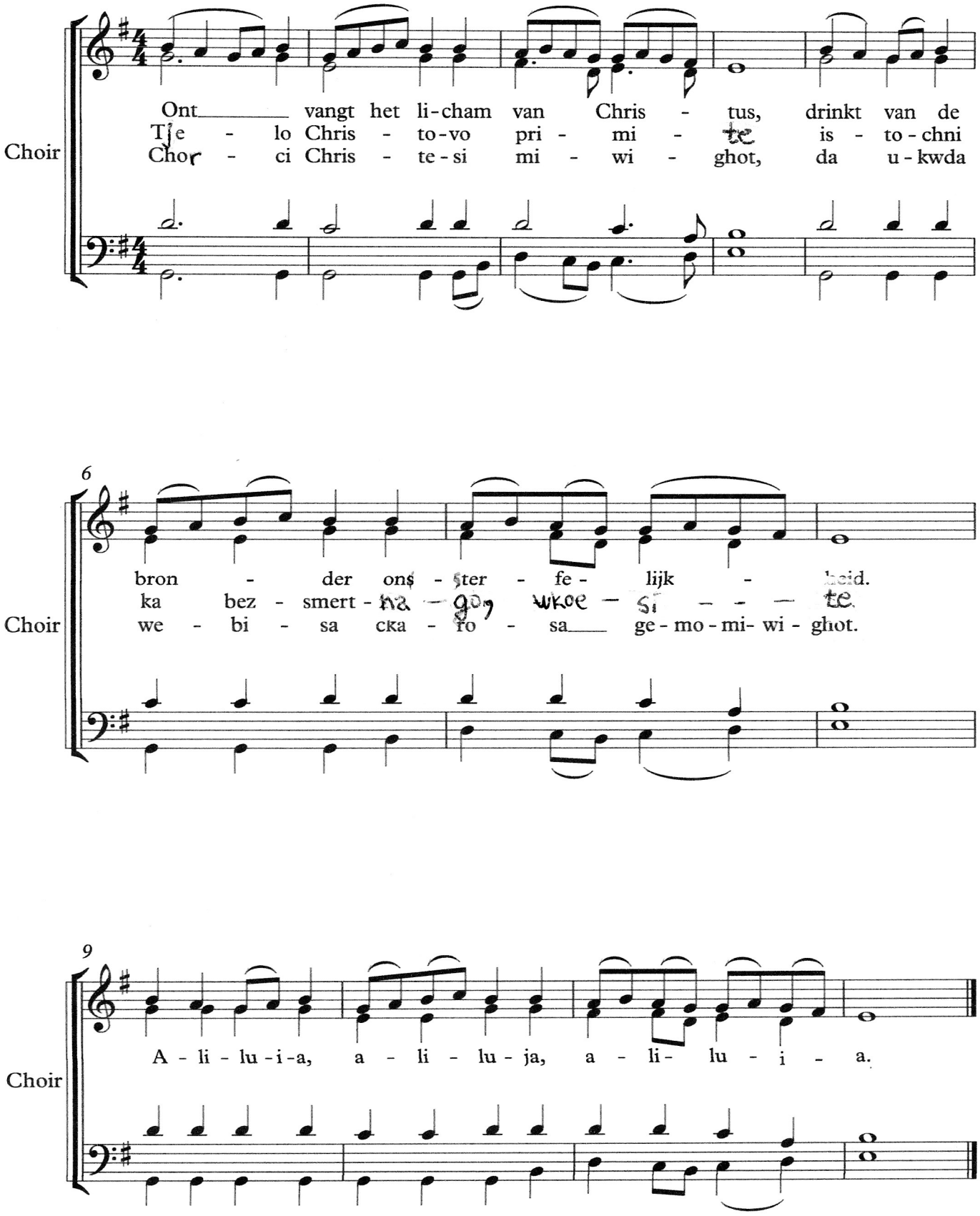
Georgische melodie